

# FARRIS, HANSEN, & ASSOCIATES, INC.

ENGINEERING, ARCHITECTURE, SURVEYING  
7 RIDGWAY COURT - P.O. BOX 437, ELKHORN, WISCONSIN, 53121  
PHONE: (414) 723-2098 FAX: (414) 723-5886

## PLAT OF SURVEY

THE WEST 62 FEET OF LOT 9 OF BLOCK 25 OF  
GENEVA LAKE CRAWFORD MANUFACTURING COMPANY'S ADDITION  
LOCATED IN THE SE 1/4 OF SECTION 25, T2N., R17E.,  
CITY OF LAKE GENEVA, WALWORTH COUNTY, WISCONSIN

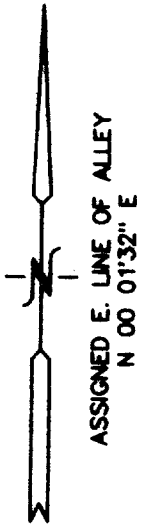

- WORK ORDERED BY -  
OLGA GIESE  
528 SAGE STREET  
LAKE GENEVA, WI. 53147

### LEGEND

- = FOUND IRON PIPE STAKE
- △ = FOUND "PK" NAIL IN PAVEMENT
- = SET IRON REBAR STAKE, 3/4" DIA.
- (XXX) = RECORDED AS

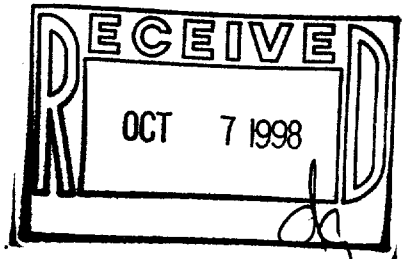
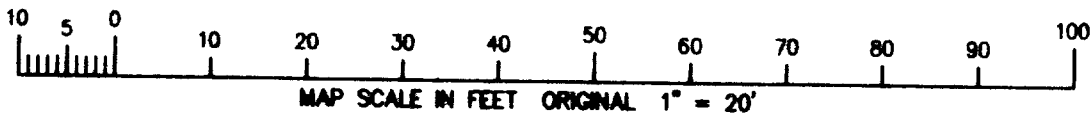
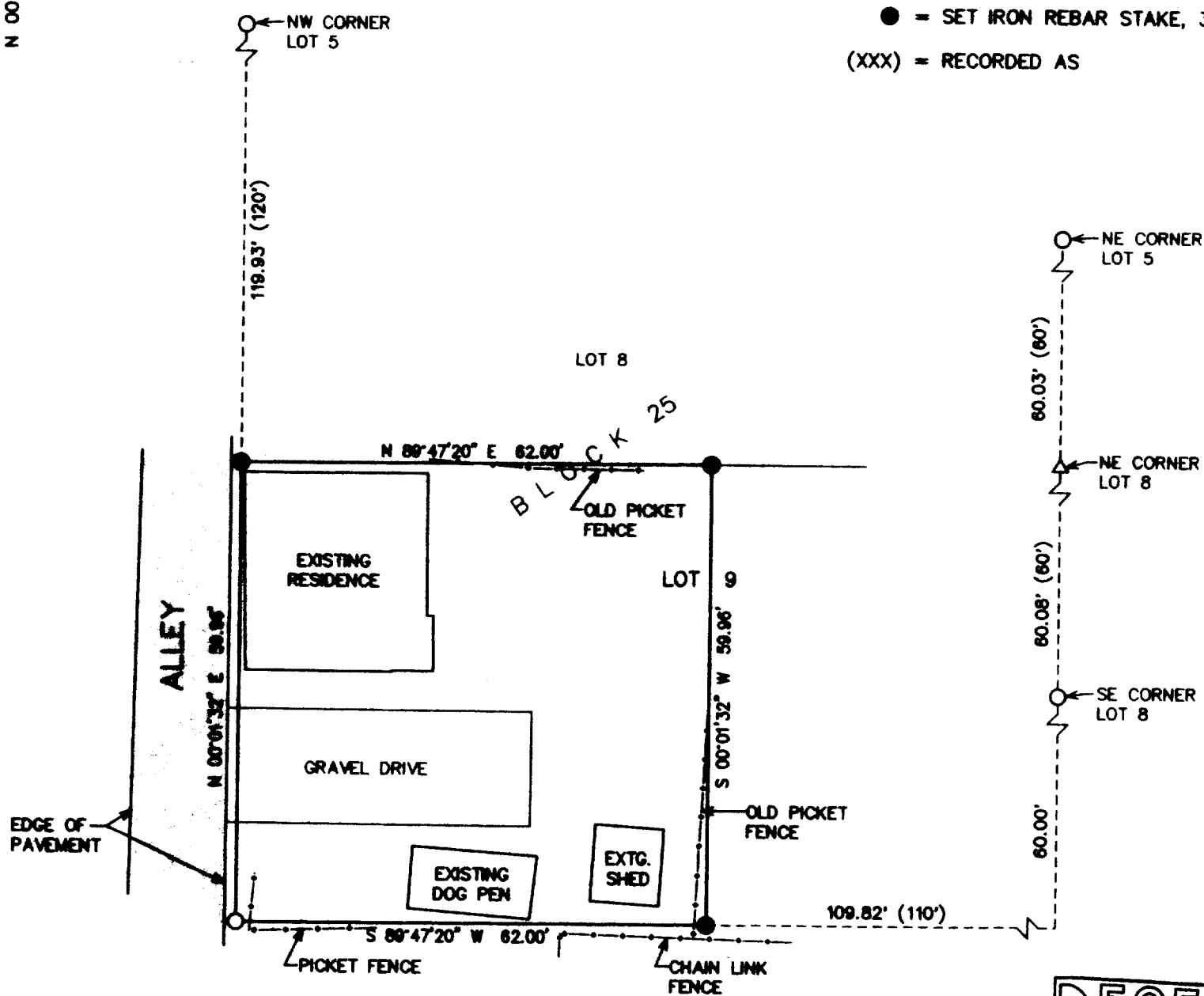

NOTE: COPIES OF THIS MAP TO WHICH THE FOLLOWING CERTIFICATE WILL APPLY ARE BLUE LINE PRINTS SHOWING SURVEYOR'S ORIGINAL SEAL AND SIGNATURE IN BLACK INK. COPIES BY ANY OTHER MEANS MAY HAVE ALTERATIONS WHICH DO NOT REPRESENT THE SURVEYOR'S WORK PRODUCT.

I HEREBY CERTIFY THAT THE ABOVE DESCRIBED PROPERTY HAS BEEN SURVEYED UNDER MY DIRECTION AND THAT THE ABOVE MAP IS A TRUE REPRESENTATION THEREOF AND SHOWS THE SIZE AND LOCATION OF THE PROPERTY AND ITS EXTERIOR BOUNDARIES. THIS SURVEY IS MADE FOR THE USE OF THE PRESENT OWNERS OF THE PROPERTY, AND ALSO THOSE WHO PURCHASE, MORTGAGE, OR GUARANTEE THE TITLE THERETO WITHIN ONE YEAR FROM THE DATE HEREOF.

DATED: 9/2/98

PETER S. GORDON R.L.S. 2101



PROJECT 5089  
DATE: 09/02/1998  
SHEET 1 OF 1

ZGC-164  
007-1789